

Property Maintenance Notice Process

1. Reported not worked
2. Notice issued to Property Owner, Broken or Property is Hazardous in the presence of adjacent property
3. Abandoned building
4. Abandoned building
5. Abandoned building
6. Abandoned building
7. Abandoned building
8. Abandoned building
9. Abandoned building
10. Abandoned building
11. Abandoned building
12. Abandoned building
13. Abandoned building
14. Abandoned building
15. Abandoned building
16. Abandoned building
17. Abandoned building
18. Abandoned building
19. Abandoned building
20. Abandoned building
21. Abandoned building
22. Abandoned building
23. Abandoned building
24. Abandoned building
25. Abandoned building
26. Abandoned building
27. Abandoned building
28. Abandoned building
29. Abandoned building
30. Abandoned building
31. Abandoned building
32. Abandoned building
33. Abandoned building
34. Abandoned building
35. Abandoned building
36. Abandoned building
37. Abandoned building
38. Abandoned building
39. Abandoned building
40. Abandoned building
41. Abandoned building
42. Abandoned building
43. Abandoned building
44. Abandoned building
45. Abandoned building
46. Abandoned building
47. Abandoned building
48. Abandoned building
49. Abandoned building
50. Abandoned building
51. Abandoned building
52. Abandoned building
53. Abandoned building
54. Abandoned building
55. Abandoned building
56. Abandoned building
57. Abandoned building
58. Abandoned building
59. Abandoned building
60. Abandoned building
61. Abandoned building
62. Abandoned building
63. Abandoned building
64. Abandoned building
65. Abandoned building
66. Abandoned building
67. Abandoned building
68. Abandoned building
69. Abandoned building
70. Abandoned building
71. Abandoned building
72. Abandoned building
73. Abandoned building
74. Abandoned building
75. Abandoned building
76. Abandoned building
77. Abandoned building
78. Abandoned building
79. Abandoned building
80. Abandoned building
81. Abandoned building
82. Abandoned building
83. Abandoned building
84. Abandoned building
85. Abandoned building
86. Abandoned building
87. Abandoned building
88. Abandoned building
89. Abandoned building
90. Abandoned building
91. Abandoned building
92. Abandoned building
93. Abandoned building
94. Abandoned building
95. Abandoned building
96. Abandoned building
97. Abandoned building
98. Abandoned building
99. Abandoned building
100. Abandoned building

Code Enforcement - Loving Where You Live
Kevin Moore, Chief Code Official

1

Division Within Engineering

- Engineering
 - Permitting
 - GIS
 - Engineering Office
 - Inspections
 - Code Enforcement
 - Enforcement Officers (3)

2

Code Enforcement

Code enforcement balances the **protection of a community's health, safety, and welfare**, while safeguarding rights of individual property owners

3

Enforcement of City Codes

Ensures City Ordinances related to Buildings/Structures are followed

- Reports, records, investigates, and responds to complaints in City
 - Land Use & Business Licenses
 - Building, Development, and Maintenance Codes
- Maintains effective working relationships with property owners & public

Clarification

- Code Enforcement Officers talk to property owners about property complaints – *not the people involved*
- Do not enforce Criminal Law, Landlord-Tenant, or Health Issues (food safety, solid waste, air quality)

4

Case Load

Fiscal Year 2023

- Total Cases – 1,732
- 106 Dilapidated Structures
 - 35 demolished by Property Owner or City-retained Contractor
 - 9 of 35 were destroyed by vagrancy and later demolished by City-retained Contractor
- 80 Postings of Unlawful to Occupy

5

Code Enforcement Reports

Open Reports: 631

Completed Reports: 701

Map view showing various colored markers (red, yellow, green, blue) across a city grid.

Open Report Details:

- Case Name: [Redacted]
- Date Submitted: 5/12/2022
- Case Status: [Redacted]
- Case Description: [Redacted]
- Case Closed: [Redacted]
- Case Closed Date: [Redacted]
- Case Closed By: [Redacted]
- Case Closed Reason: [Redacted]
- Case Closed Status: [Redacted]
- Case Closed Date: [Redacted]
- Case Closed By: [Redacted]
- Case Closed Reason: [Redacted]
- Case Closed Status: [Redacted]

Completed Details:

- Case Name: [Redacted]
- Date Submitted: [Redacted]
- Case Status: [Redacted]
- Case Description: [Redacted]
- Case Closed: [Redacted]
- Case Closed Date: [Redacted]
- Case Closed By: [Redacted]
- Case Closed Reason: [Redacted]
- Case Closed Status: [Redacted]

Closed Field Reports:

- 1218 N Highland - Priority 1 - Call In - KALLIE FAMILY TRUST - 10/16/2021
- 823 S Chapman - Priority 1 - Medium - 10/22/2021
- 700 E 11th - Priority 1 - High - 10/22/2021
- 512 N Union - Priority 1 - High - 10/22/2021
- 722 N Madison - Priority 1 - Medium - 10/22/2021
- 821 S Louise - Priority 1 - High - 10/22/2021
- 220 N Ok - Priority 1 - Call In - 10/28/2021
- 400 W Wood - Priority 1 - Call In - 11/12/2021

6

Typical Complaints

- Nuisances**
 - Tall weeds & grass
 - Junk & debris
 - Abandoned vehicles / RV's
 - Storage on a vacant parcel
- Maintenance Concerns**
 - Broken windows
 - Roof issues
 - Unsecured houses & structures
 - Housing use without utilities



7

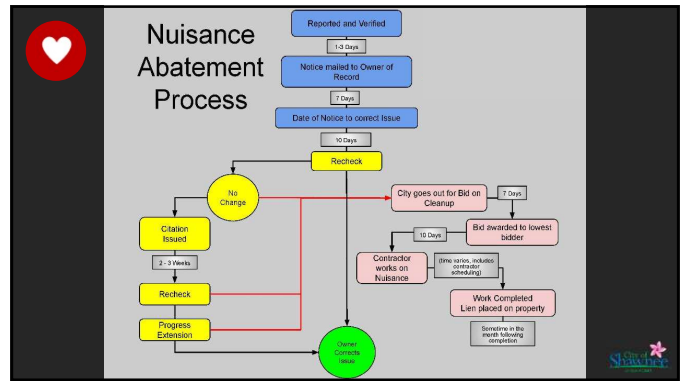

8

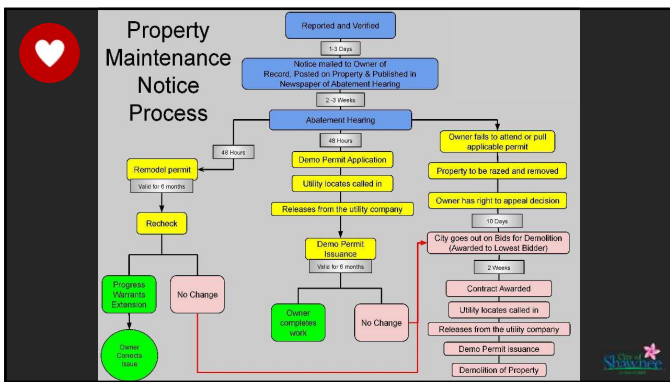

9

Code Enforcement Policies

Primarily Complaint Driven

- All complaints are investigated
- Consistent, impartial enforcement
- Due process/hearing must be provided
- Fines NOT issued as "punishment"

Voluntary compliance is always the goal

10

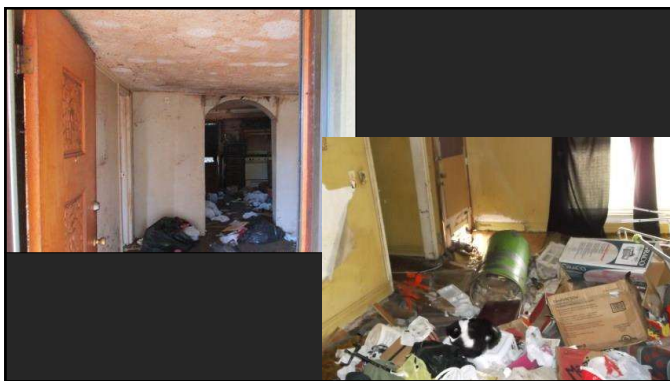

11

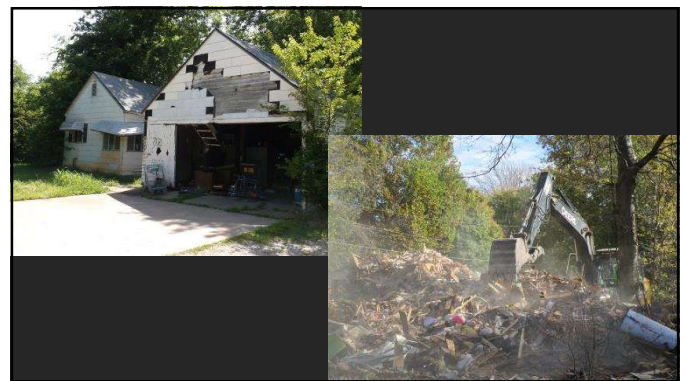

12



13



Thank you! Questions?
Code Enforcement Division



14